WIMBLEY
MANAGEMENT

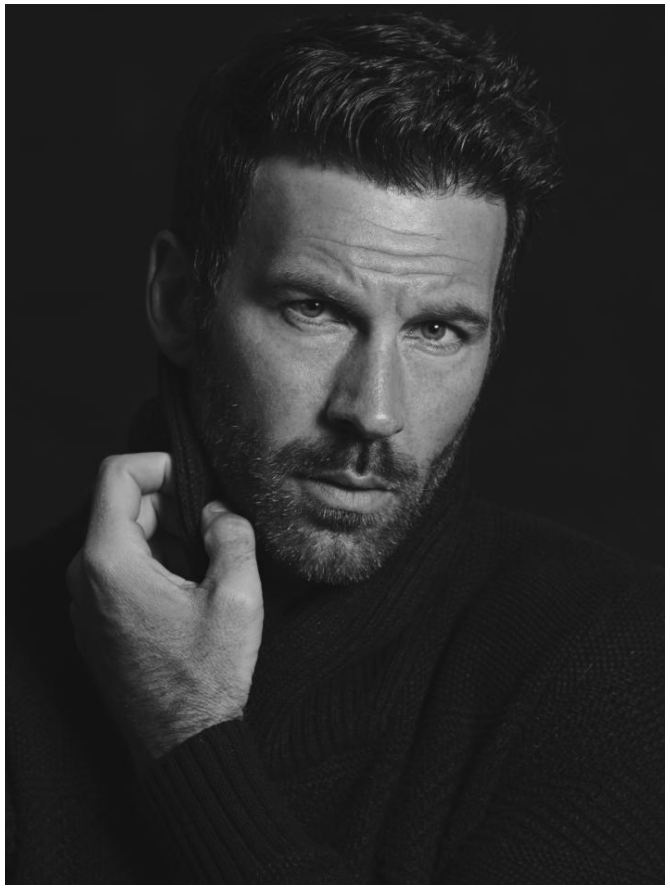

Jon James White

Height : 6'2" | Waist : 32" | Inseam : 32" | Suit : R length / 40" us | Shoe : 12 us | Eyes : Blue | Hair : Brown

WIMBLEY
MANAGEMENT



Jon James White

Height : 6'2" | Waist : 32" | Inseam : 32" | Suit : R length / 40" us | Shoe : 12 us | Eyes : Blue | Hair : Brown

WIMBLEY
MANAGEMENT

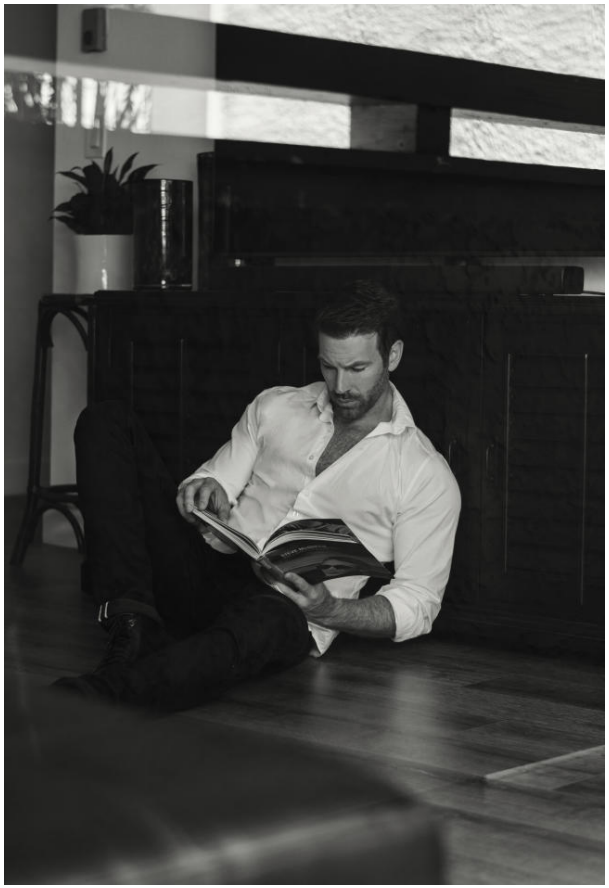



Jon James White

Height : 6'2" | Waist : 32" | Inseam : 32" | Suit : R length / 40" us | Shoe : 12 us | Eyes : Blue | Hair : Brown

WIMBLEY
MANAGEMENT





Jon James White

Height : 6'2" | Waist : 32" | Inseam : 32" | Suit : R length / 40" us | Shoe : 12 us | Eyes : Blue | Hair : Brown

WIMBLEY
MANAGEMENT





Jon James White

Height : 6'2" | Waist : 32" | Inseam : 32" | Suit : R length / 40" us | Shoe : 12 us | Eyes : Blue | Hair : Brown

WIMBLEY
MANAGEMENT



Jon James White

Height : 6'2" | Waist : 32" | Inseam : 32" | Suit : R length / 40" us | Shoe : 12 us | Eyes : Blue | Hair : Brown

WIMBLEY
MANAGEMENT



Jon James White

Height : 6'2" | Waist : 32" | Inseam : 32" | Suit : R length / 40" us | Shoe : 12 us | Eyes : Blue | Hair : Brown

WIMBLEY
MANAGEMENT





Jon James White

Height : 6'2" | Waist : 32" | Inseam : 32" | Suit : R length / 40" us | Shoe : 12 us | Eyes : Blue | Hair : Brown

WIMBLEY
MANAGEMENT



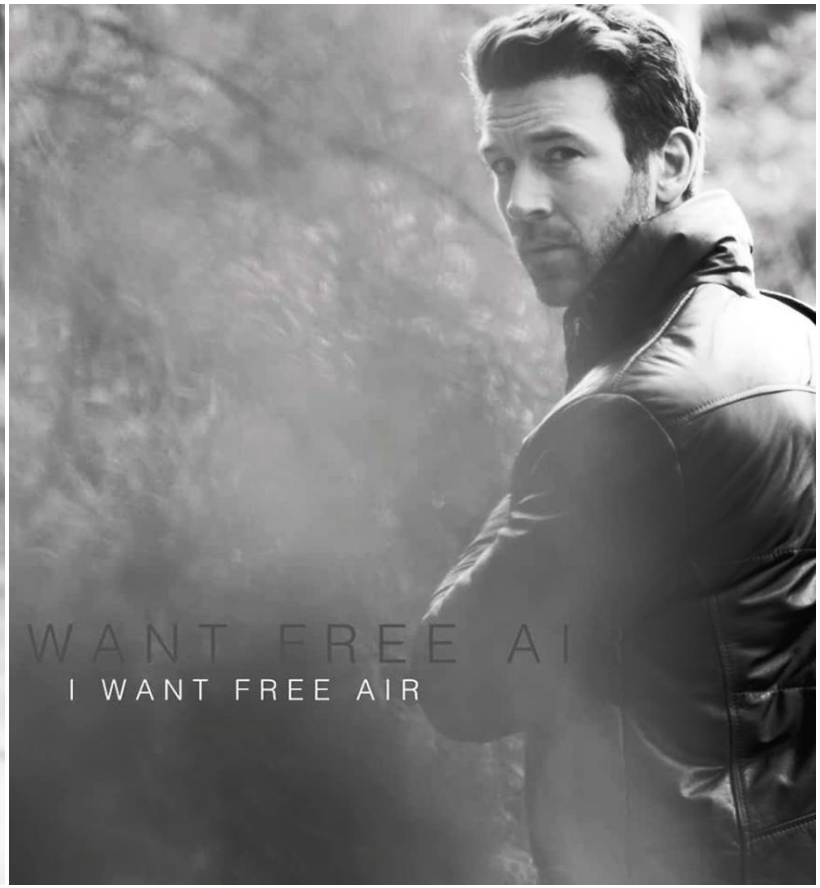

Jon James White

Height : 6'2" | Waist : 32" | Inseam : 32" | Suit : R length / 40" us | Shoe : 12 us | Eyes : Blue | Hair : Brown

WIMBLEY
MANAGEMENT

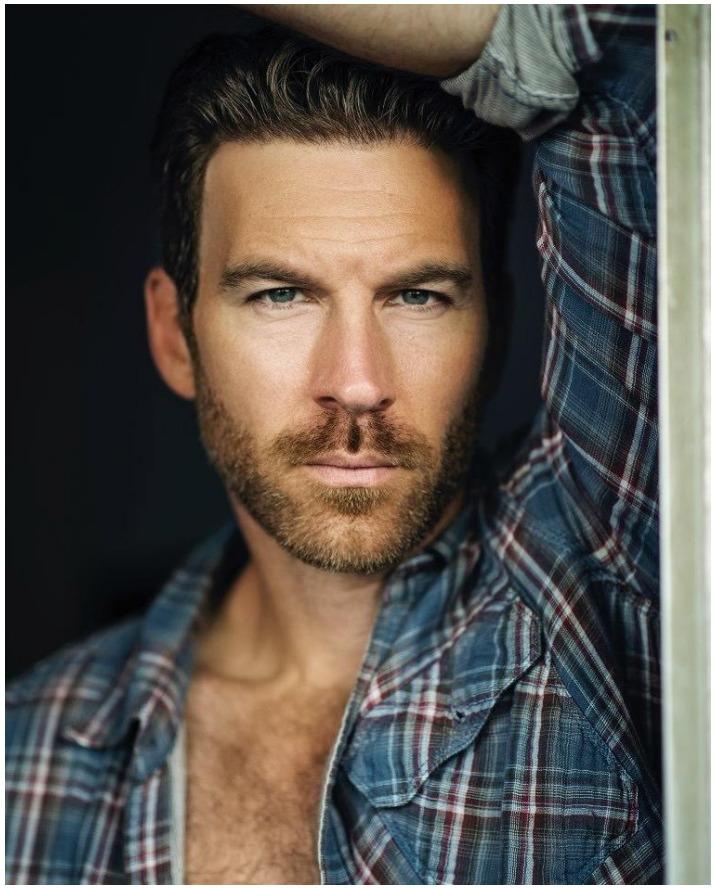

Jon James White

Height : 6'2" | Waist : 32" | Inseam : 32" | Suit : R length / 40" us | Shoe : 12 us | Eyes : Blue | Hair : Brown