WIMBLEY
MANAGEMENT



Kalehl Brown

Height : 6'4" | Waist : 34" | Inseam : 34" | Collar : 16" | Suit : L length / 42" us | Shoe : 13 us | Eyes : Brown | Hair : Black

WIMBLEY
MANAGEMENT





Kalehl Brown

Height : 6'4" | Waist : 34" | Inseam : 34" | Collar : 16" | Suit : L length / 42" us | Shoe : 13 us | Eyes : Brown | Hair : Black

WIMBLEY
MANAGEMENT



Kalehl Brown

Height : 6'4" | Waist : 34" | Inseam : 34" | Collar : 16" | Suit : L length / 42" us | Shoe : 13 us | Eyes : Brown | Hair : Black

WIMBLEY
MANAGEMENT



Kalehl Brown

Height : 6'4" | Waist : 34" | Inseam : 34" | Collar : 16" | Suit : L length / 42" us | Shoe : 13 us | Eyes : Brown | Hair : Black

WIMBLEY
MANAGEMENT



Kalehl Brown

Height : 6'4" | Waist : 34" | Inseam : 34" | Collar : 16" | Suit : L length / 42" us | Shoe : 13 us | Eyes : Brown | Hair : Black

WIMBLEY
MANAGEMENT



Kalehl Brown

Height : 6'4" | Waist : 34" | Inseam : 34" | Collar : 16" | Suit : L length / 42" us | Shoe : 13 us | Eyes : Brown | Hair : Black

WIMBLEY
MANAGEMENT





Kalehl Brown

Height : 6'4" | Waist : 34" | Inseam : 34" | Collar : 16" | Suit : L length / 42" us | Shoe : 13 us | Eyes : Brown | Hair : Black

WIMBLEY
MANAGEMENT





Kalehl Brown

Height : 6'4" | Waist : 34" | Inseam : 34" | Collar : 16" | Suit : L length / 42" us | Shoe : 13 us | Eyes : Brown | Hair : Black

WIMBLEY
MANAGEMENT



Kalehl Brown

Height : 6'4" | Waist : 34" | Inseam : 34" | Collar : 16" | Suit : L length / 42" us | Shoe : 13 us | Eyes : Brown | Hair : Black

WIMBLEY
MANAGEMENT



Kalehl Brown

Height : 6'4" | Waist : 34" | Inseam : 34" | Collar : 16" | Suit : L length / 42" us | Shoe : 13 us | Eyes : Brown | Hair : Black

WIMBLEY
MANAGEMENT



Kalehl Brown

Height : 6'4" | Waist : 34" | Inseam : 34" | Collar : 16" | Suit : L length / 42" us | Shoe : 13 us | Eyes : Brown | Hair : Black

WIMBLEY
MANAGEMENT



Kalehl Brown

Height : 6'4" | Waist : 34" | Inseam : 34" | Collar : 16" | Suit : L length / 42" us | Shoe : 13 us | Eyes : Brown | Hair : Black

WIMBLEY
MANAGEMENT



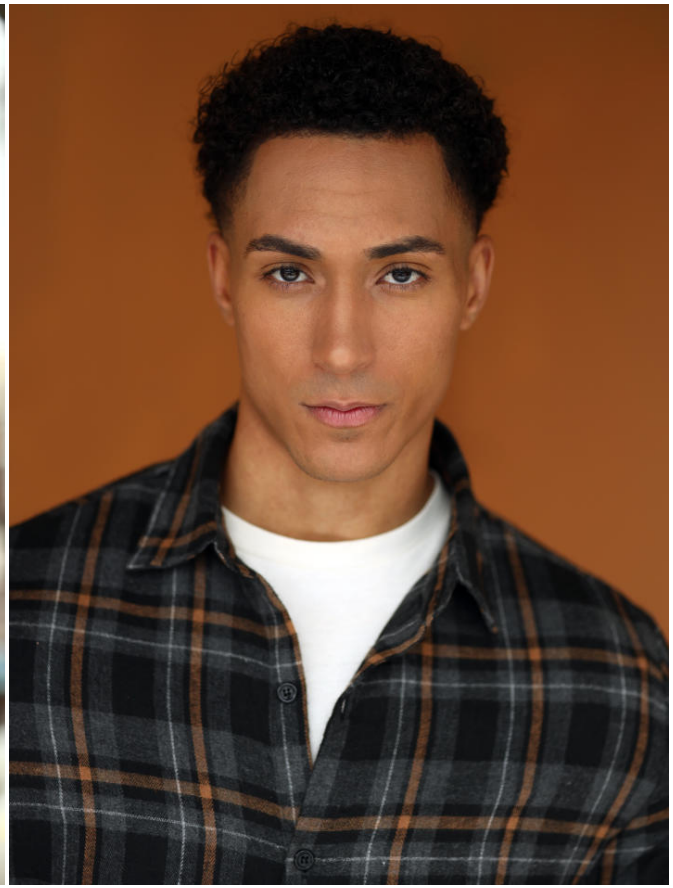

Kalehl Brown

Height : 6'4" | Waist : 34" | Inseam : 34" | Collar : 16" | Suit : L length / 42" us | Shoe : 13 us | Eyes : Brown | Hair : Black

WIMBLEY
MANAGEMENT



Kalehl Brown

Height : 6'4" | Waist : 34" | Inseam : 34" | Collar : 16" | Suit : L length / 42" us | Shoe : 13 us | Eyes : Brown | Hair : Black