WIMBLEY
MANAGEMENT

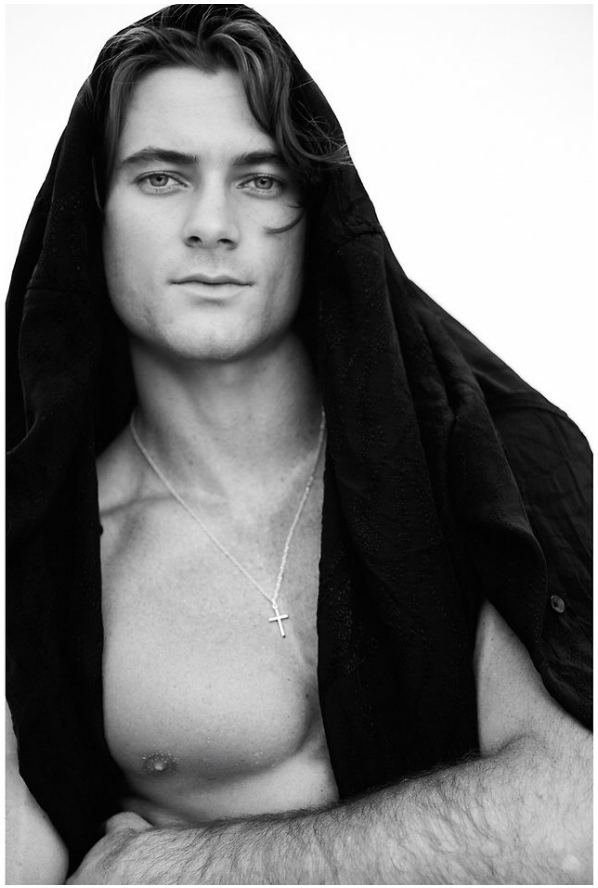

Patrick Callahan

Height : 6'2" | Waist : 32" | Inseam : 32" | Collar : 15" | Shoe : 12 us | Eyes : Blue/Green | Hair : Brown

WIMBLEY
MANAGEMENT

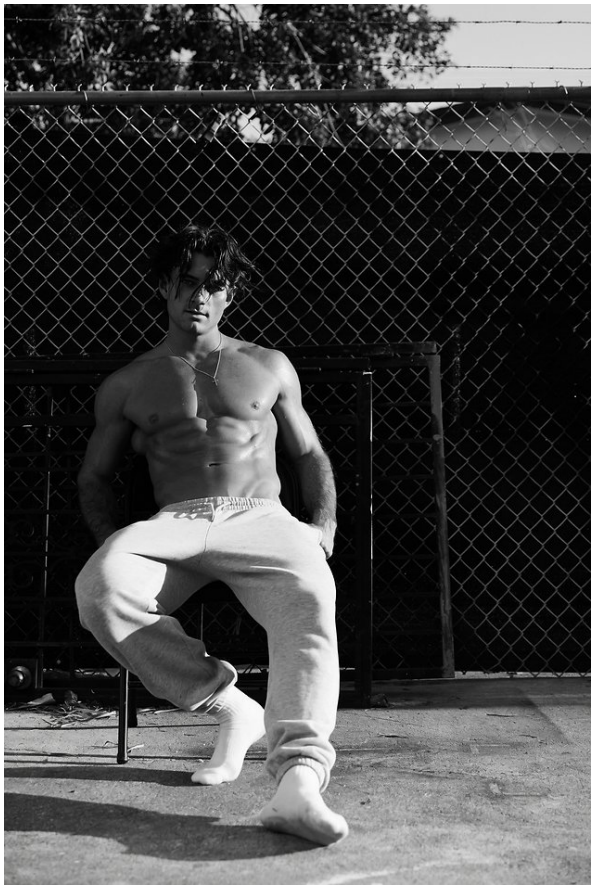

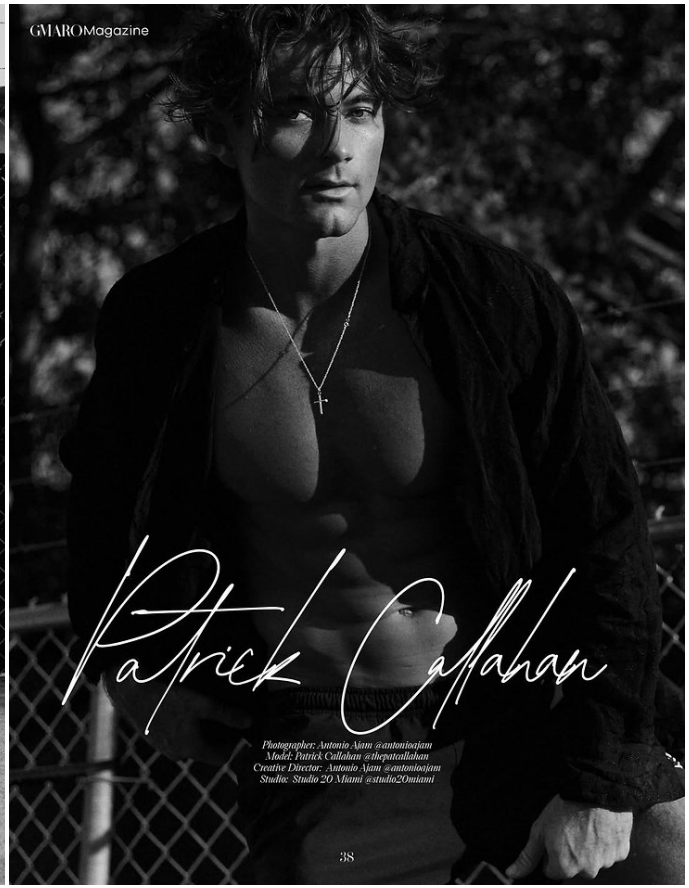

Patrick Callahan

Height : 6'2" | Waist : 32" | Inseam : 32" | Collar : 15" | Shoe : 12 us | Eyes : Blue/Green | Hair : Brown

WIMBLEY
MANAGEMENT



Patrick Callahan

Height : 6'2" | Waist : 32" | Inseam : 32" | Collar : 15" | Shoe : 12 us | Eyes : Blue/Green | Hair : Brown

WIMBLEY
MANAGEMENT



Patrick Callahan

Height : 6'2" | Waist : 32" | Inseam : 32" | Collar : 15" | Shoe : 12 us | Eyes : Blue/Green | Hair : Brown

WIMBLEY
MANAGEMENT

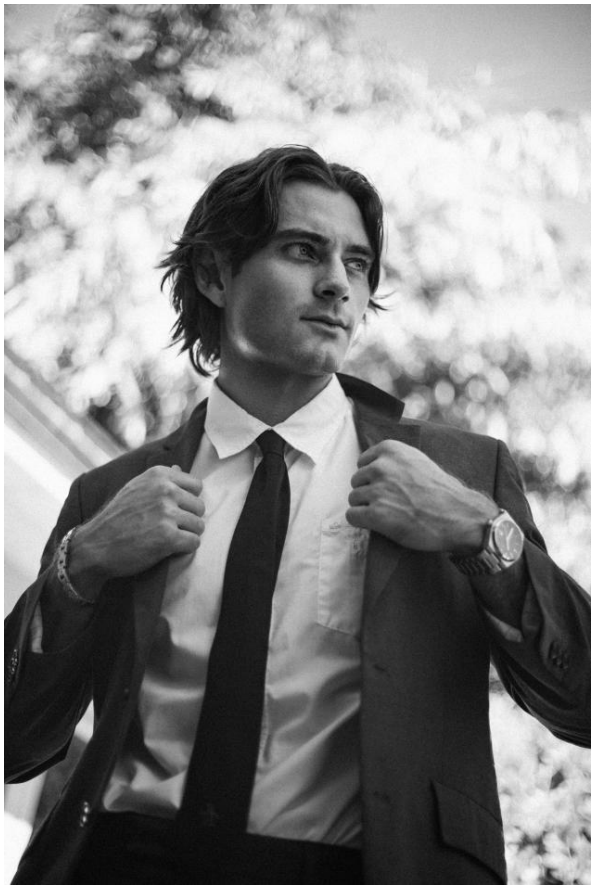

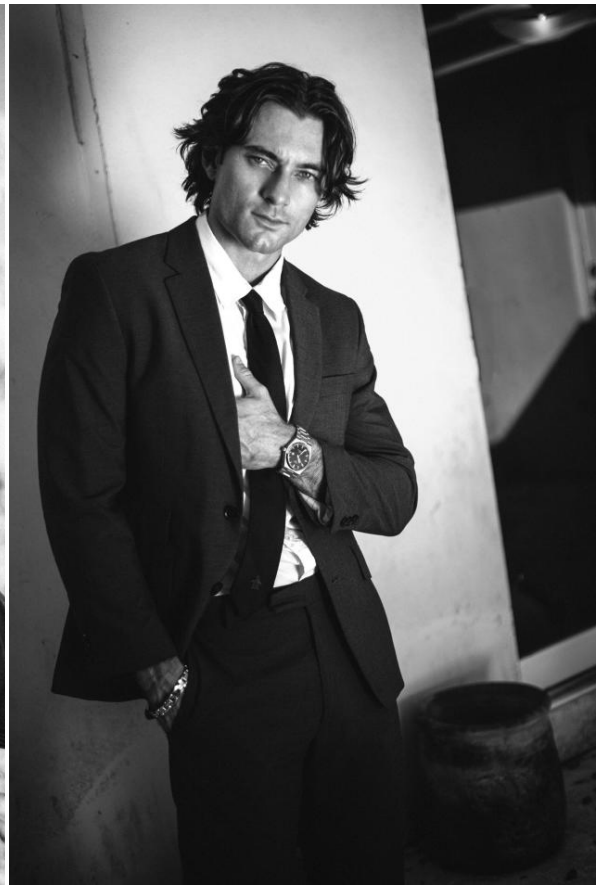

Patrick Callahan

Height : 6'2" | Waist : 32" | Inseam : 32" | Collar : 15" | Shoe : 12 us | Eyes : Blue/Green | Hair : Brown

WIMBLEY
MANAGEMENT

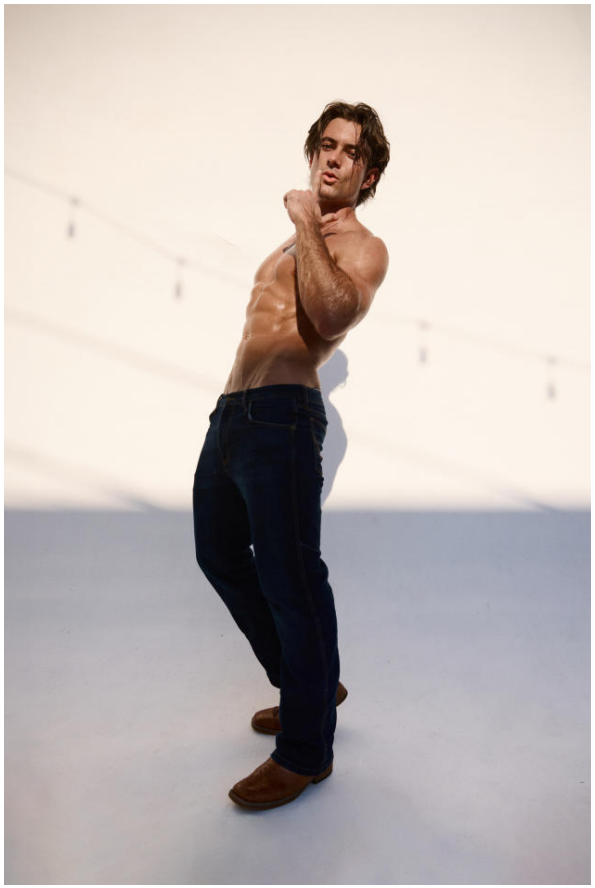

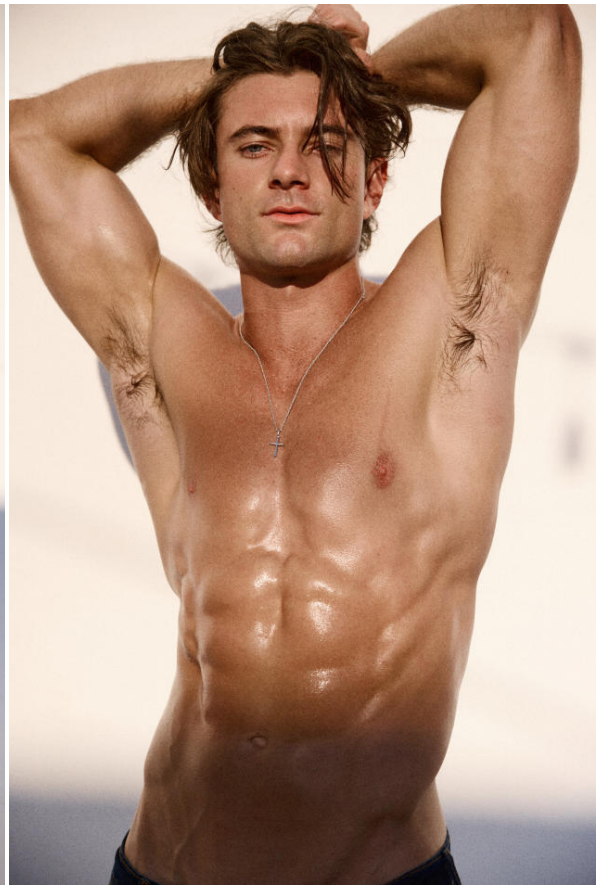

Patrick Callahan

Height : 6'2" | Waist : 32" | Inseam : 32" | Collar : 15" | Shoe : 12 us | Eyes : Blue/Green | Hair : Brown

WIMBLEY
MANAGEMENT



Patrick Callahan

Height : 6'2" | Waist : 32" | Inseam : 32" | Collar : 15" | Shoe : 12 us | Eyes : Blue/Green | Hair : Brown

WIMBLEY
MANAGEMENT

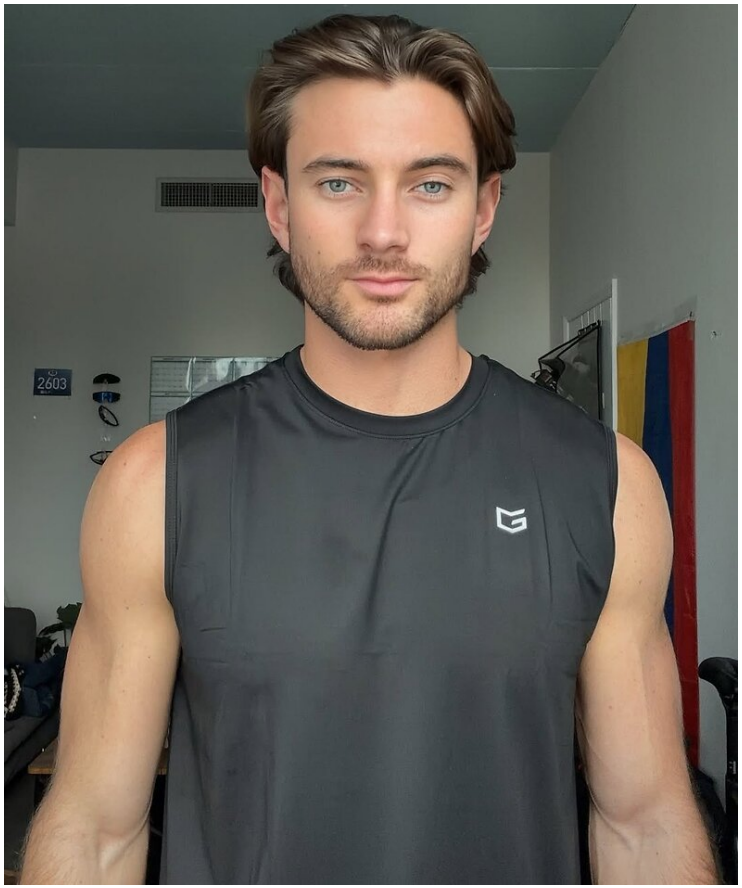

Patrick Callahan

Height : 6'2" | Waist : 32" | Inseam : 32" | Collar : 15" | Shoe : 12 us | Eyes : Blue/Green | Hair : Brown