WIMBLEY
MANAGEMENT



Rafael Rey

Height : 6'0" | Waist : 32" | Inseam : 32" | Shoe : 10.5 us | Eyes : Green | Hair : Dark Brown

WIMBLEY
MANAGEMENT





Rafael Rey

Height : 6'0" | Waist : 32" | Inseam : 32" | Shoe : 10.5 us | Eyes : Green | Hair : Dark Brown

WIMBLEY
MANAGEMENT





Rafael Rey

Height : 6'0" | Waist : 32" | Inseam : 32" | Shoe : 10.5 us | Eyes : Green | Hair : Dark Brown

WIMBLEY
MANAGEMENT



Rafael Rey

Height : 6'0" | Waist : 32" | Inseam : 32" | Shoe : 10.5 us | Eyes : Green | Hair : Dark Brown

WIMBLEY
MANAGEMENT





Rafael Rey

Height : 6'0" | Waist : 32" | Inseam : 32" | Shoe : 10.5 us | Eyes : Green | Hair : Dark Brown

WIMBLEY
MANAGEMENT





Rafael Rey

Height : 6'0" | Waist : 32" | Inseam : 32" | Shoe : 10.5 us | Eyes : Green | Hair : Dark Brown

WIMBLEY
MANAGEMENT



Rafael Rey

Height : 6'0" | Waist : 32" | Inseam : 32" | Shoe : 10.5 us | Eyes : Green | Hair : Dark Brown

WIMBLEY
MANAGEMENT


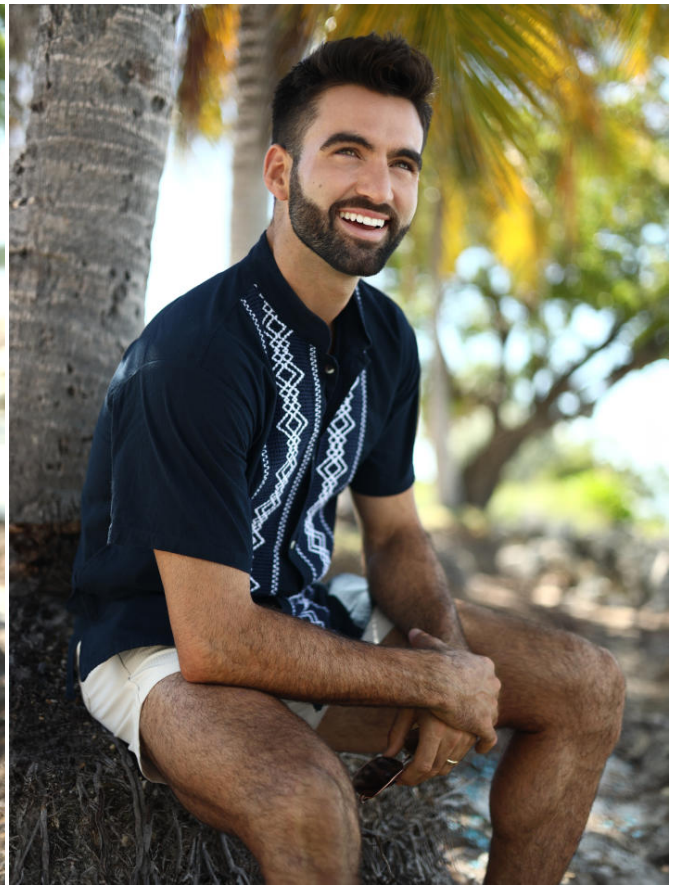

Rafael Rey

Height : 6'0" | Waist : 32" | Inseam : 32" | Shoe : 10.5 us | Eyes : Green | Hair : Dark Brown

WIMBLEY
MANAGEMENT



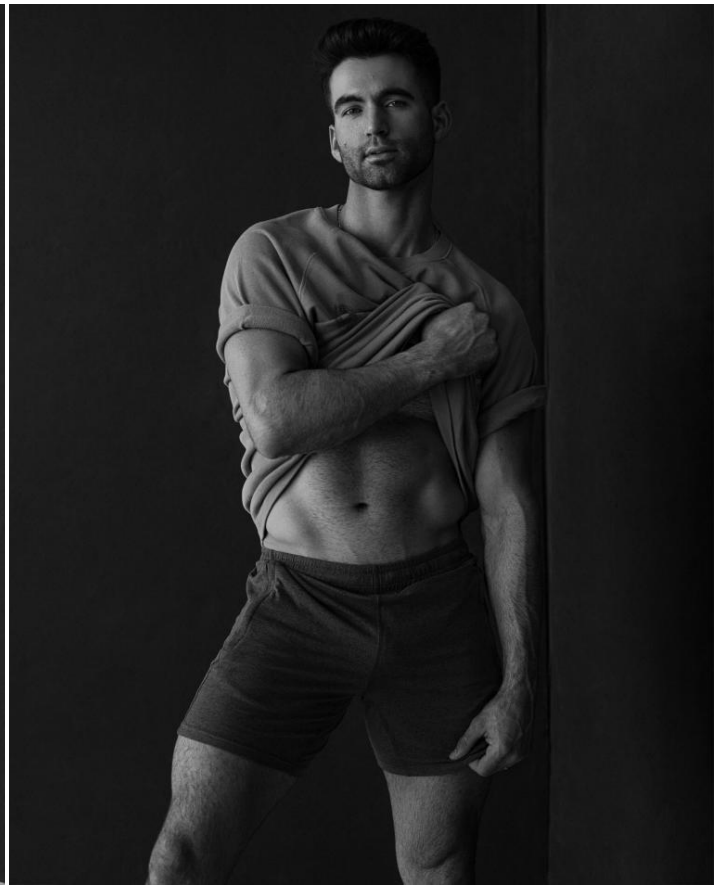

Rafael Rey

Height : 6'0" | Waist : 32" | Inseam : 32" | Shoe : 10.5 us | Eyes : Green | Hair : Dark Brown

WIMBLEY
MANAGEMENT

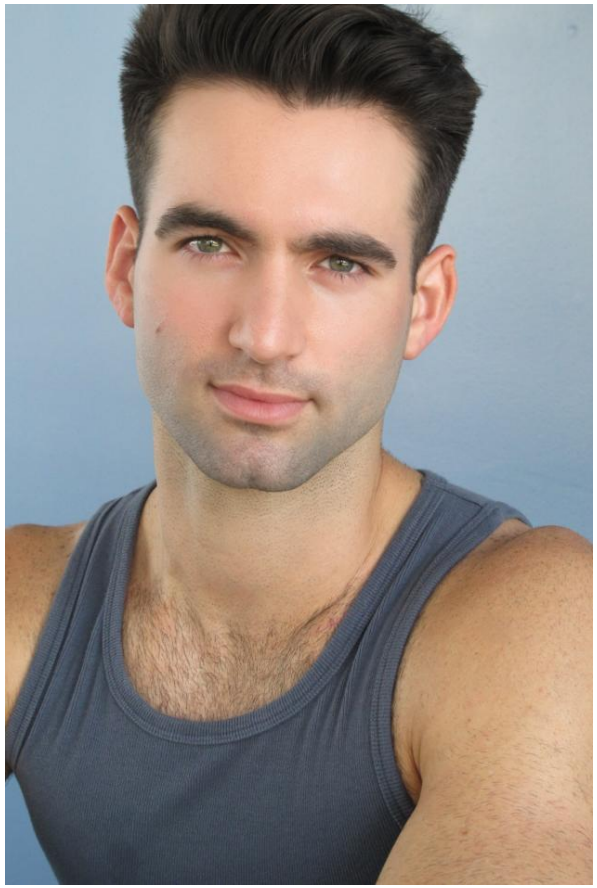

Rafael Rey

Height : 6'0" | Waist : 32" | Inseam : 32" | Shoe : 10.5 us | Eyes : Green | Hair : Dark Brown