WIMBLEY
MANAGEMENT

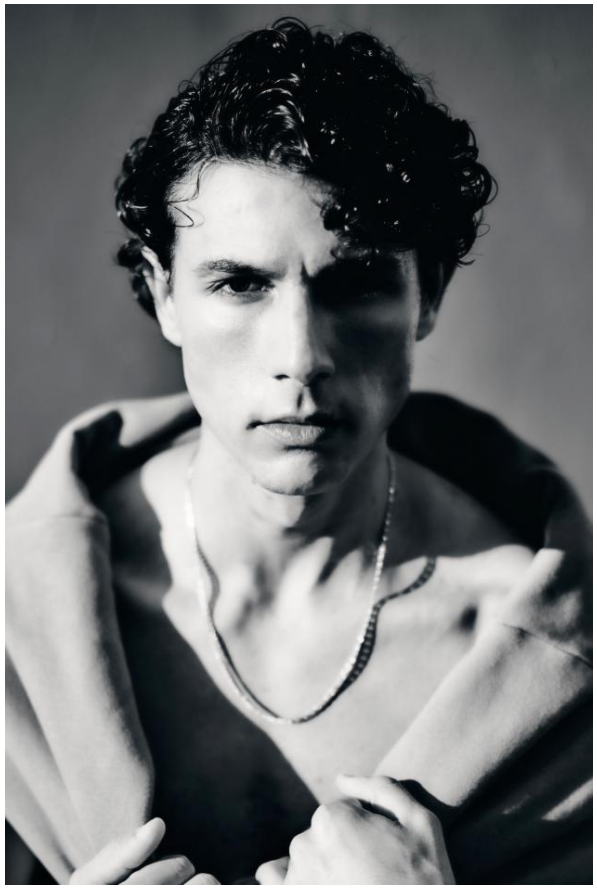

Zachary Oualddaba

Height : 6'3" | Waist : 32" | Inseam : 33" | Shoe : 12 us | Eyes : Brown | Hair : Black

WIMBLEY
MANAGEMENT





Zachary Oualddaba

Height : 6'3" | Waist : 32" | Inseam : 33" | Shoe : 12 us | Eyes : Brown | Hair : Black

WIMBLEY
MANAGEMENT





Zachary Oualddaba

Height : 6'3" | Waist : 32" | Inseam : 33" | Shoe : 12 us | Eyes : Brown | Hair : Black

WIMBLEY
MANAGEMENT




Zachary Oualddaba

Height : 6'3" | Waist : 32" | Inseam : 33" | Shoe : 12 us | Eyes : Brown | Hair : Black

WIMBLEY
MANAGEMENT





Zachary Oualddaba

Height : 6'3" | Waist : 32" | Inseam : 33" | Shoe : 12 us | Eyes : Brown | Hair : Black

WIMBLEY
MANAGEMENT



Zachary Oualddaba

Height : 6'3" | Waist : 32" | Inseam : 33" | Shoe : 12 us | Eyes : Brown | Hair : Black

WIMBLEY
MANAGEMENT


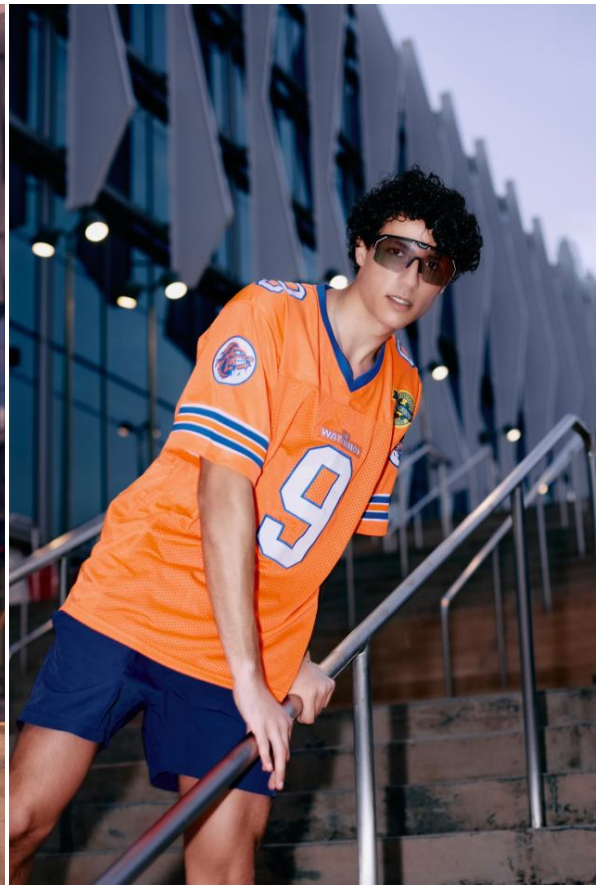

Zachary Oualddaba

Height : 6'3" | Waist : 32" | Inseam : 33" | Shoe : 12 us | Eyes : Brown | Hair : Black

WIMBLEY
MANAGEMENT



Zachary Oualddaba

Height : 6'3" | Waist : 32" | Inseam : 33" | Shoe : 12 us | Eyes : Brown | Hair : Black

WIMBLEY
MANAGEMENT





Zachary Oualddaba

Height : 6'3" | Waist : 32" | Inseam : 33" | Shoe : 12 us | Eyes : Brown | Hair : Black

WIMBLEY
MANAGEMENT



Zachary Oualddaba

Height : 6'3" | Waist : 32" | Inseam : 33" | Shoe : 12 us | Eyes : Brown | Hair : Black

WIMBLEY
MANAGEMENT





Zachary Oualddaba

Height : 6'3" | Waist : 32" | Inseam : 33" | Shoe : 12 us | Eyes : Brown | Hair : Black

WIMBLEY
MANAGEMENT

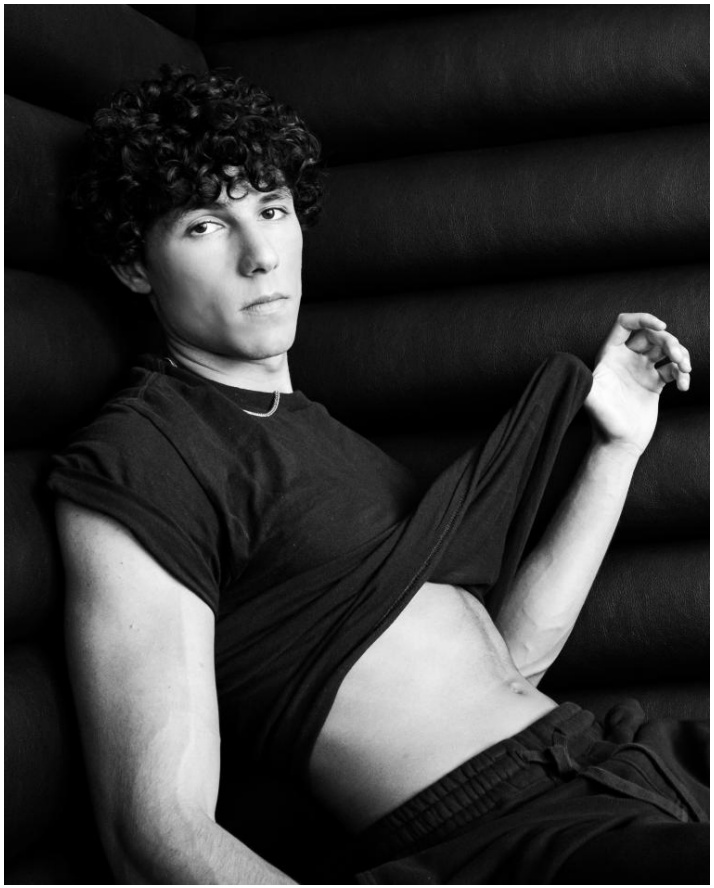

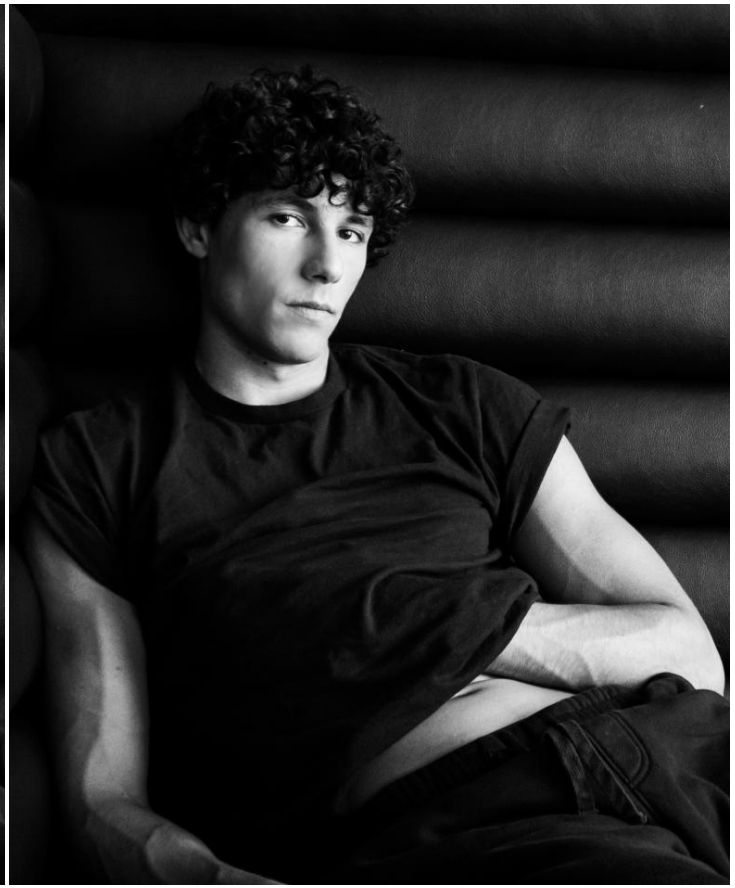

Zachary Oualddaba

Height : 6'3" | Waist : 32" | Inseam : 33" | Shoe : 12 us | Eyes : Brown | Hair : Black

WIMBLEY
MANAGEMENT





Zachary Oualddaba

Height : 6'3" | Waist : 32" | Inseam : 33" | Shoe : 12 us | Eyes : Brown | Hair : Black

WIMBLEY
MANAGEMENT



Zachary Oualddaba

Height : 6'3" | Waist : 32" | Inseam : 33" | Shoe : 12 us | Eyes : Brown | Hair : Black