WIMBLEY
MANAGEMENT

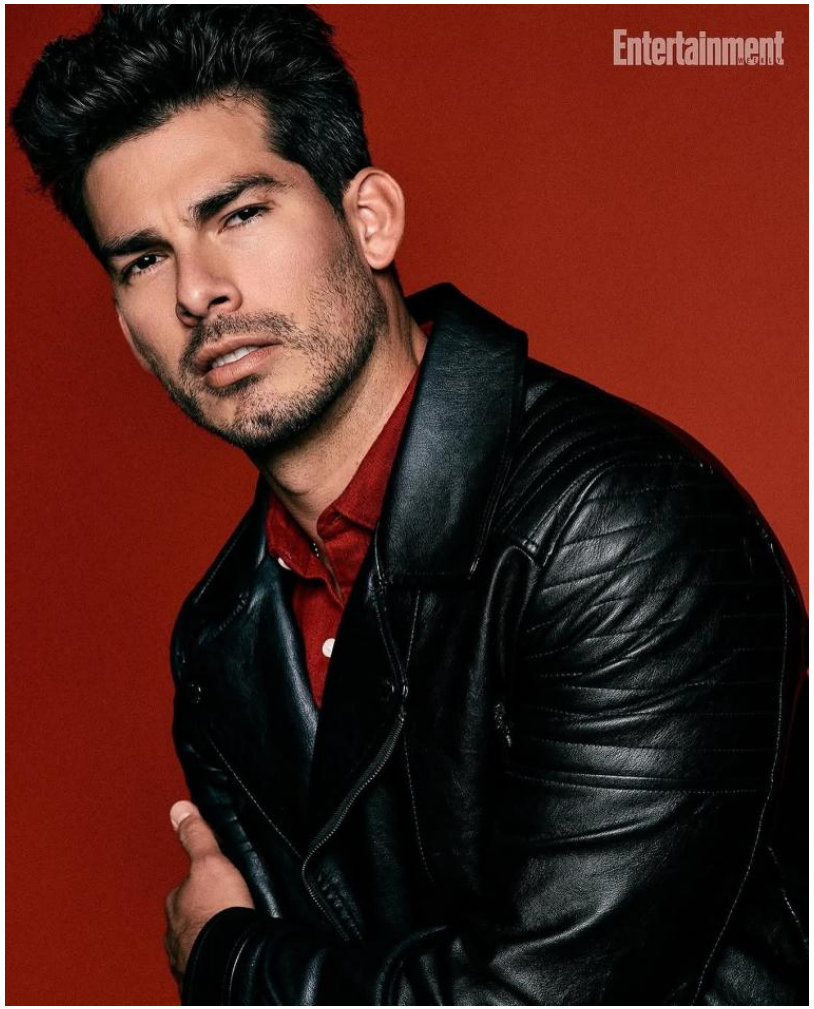

Angel Garet

Height : 5'11" | Chest : 39" | Waist : 32" | Inseam : 32" | Collar : 16" | Suit : R length / 40" us | Shoe : 9 us | Eyes : Brown | Hair : Black

WIMBLEY
MANAGEMENT

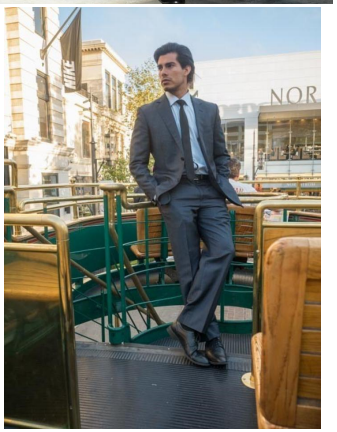

Angel Garet

Height : 5'11" | Chest : 39" | Waist : 32" | Inseam : 32" | Collar : 16" | Suit : R length / 40" us | Shoe : 9 us | Eyes : Brown | Hair : Black

WIMBLEY
MANAGEMENT

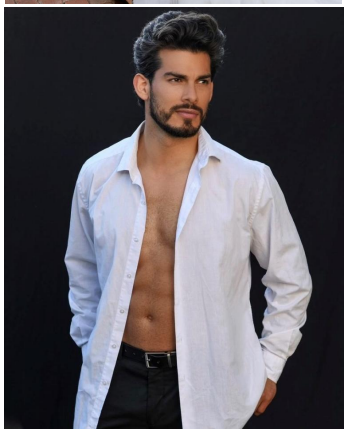

Angel Garet

Height : 5'11" | Chest : 39" | Waist : 32" | Inseam : 32" | Collar : 16" | Suit : R length / 40" us | Shoe : 9 us | Eyes : Brown | Hair : Black

WIMBLEY
MANAGEMENT

Angel Garet

Height : 5'11" | Chest : 39" | Waist : 32" | Inseam : 32" | Collar : 16" | Suit : R length / 40" us | Shoe : 9 us | Eyes : Brown | Hair : Black

WIMBLEY
MANAGEMENT

Angel Garet

Height : 5'11" | Chest : 39" | Waist : 32" | Inseam : 32" | Collar : 16" | Suit : R length / 40" us | Shoe : 9 us | Eyes : Brown | Hair : Black