WIMBLEY
MANAGEMENT



Carlos Paret

Height : 6'2" | Waist : 32" | Inseam : 32" | Suit : R length / 40" us | Shoe : 10 us | Eyes : Black | Hair : Black

WIMBLEY
MANAGEMENT



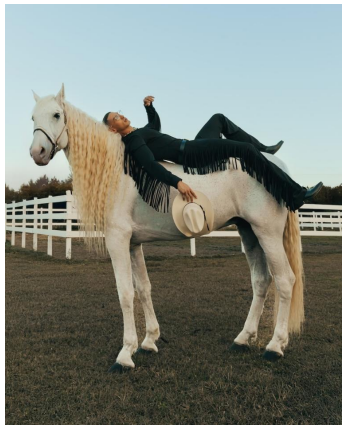






Carlos Paret

Height : 6'2" | Waist : 32" | Inseam : 32" | Suit : R length / 40" us | Shoe : 10 us | Eyes : Black | Hair : Black

WIMBLEY
MANAGEMENT

















Carlos Paret

Height : 6'2" | Waist : 32" | Inseam : 32" | Suit : R length / 40" us | Shoe : 10 us | Eyes : Black | Hair : Black

WIMBLEY
MANAGEMENT

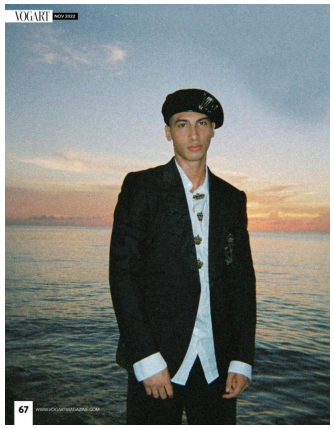

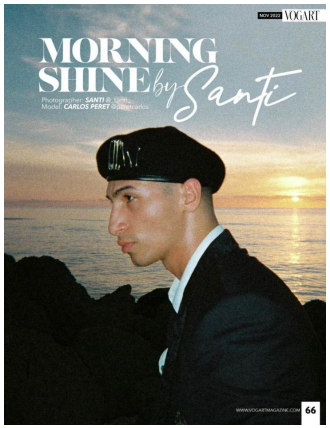













Carlos Paret

Height : 6'2" | Waist : 32" | Inseam : 32" | Suit : R length / 40" us | Shoe : 10 us | Eyes : Black | Hair : Black

WIMBLEY
MANAGEMENT


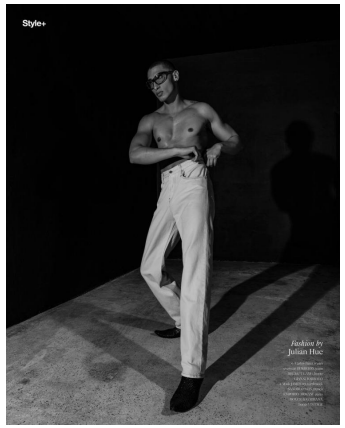




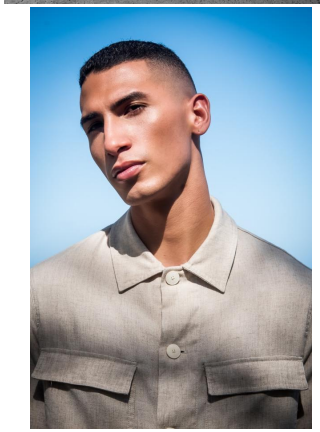
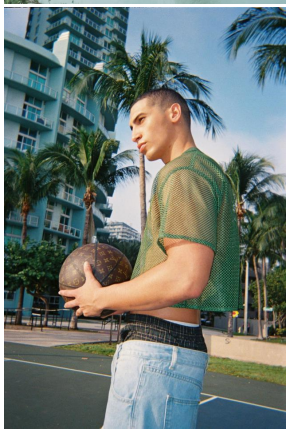
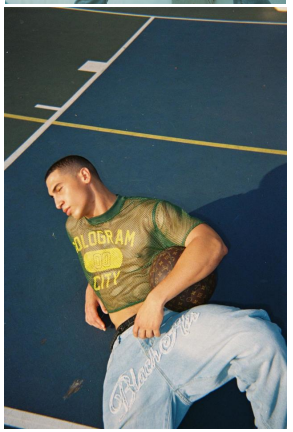

Carlos Paret

Height : 6'2" | Waist : 32" | Inseam : 32" | Suit : R length / 40" us | Shoe : 10 us | Eyes : Black | Hair : Black

WIMBLEY
MANAGEMENT


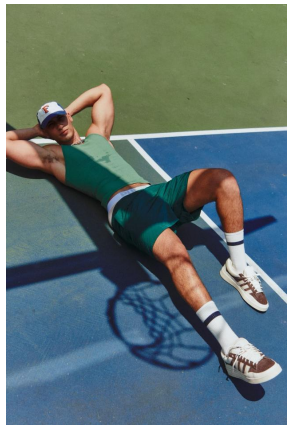
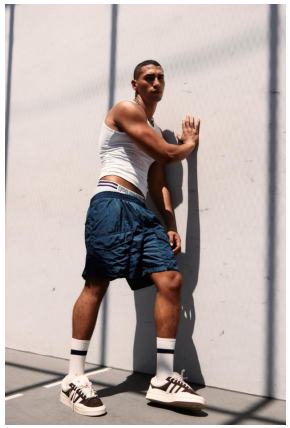
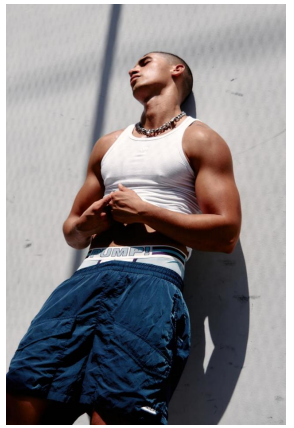
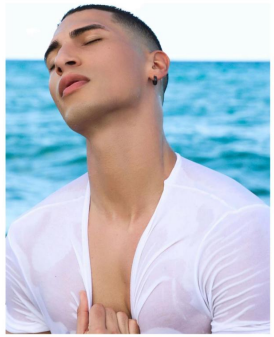




Carlos Paret

Height : 6'2" | Waist : 32" | Inseam : 32" | Suit : R length / 40" us | Shoe : 10 us | Eyes : Black | Hair : Black

WIMBLEY
MANAGEMENT





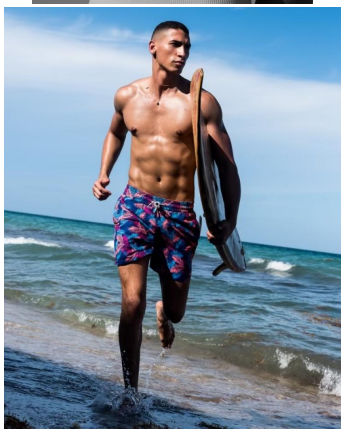




Carlos Paret

Height : 6'2" | Waist : 32" | Inseam : 32" | Suit : R length / 40" us | Shoe : 10 us | Eyes : Black | Hair : Black

WIMBLEY
MANAGEMENT










Carlos Paret

Height : 6'2" | Waist : 32" | Inseam : 32" | Suit : R length / 40" us | Shoe : 10 us | Eyes : Black | Hair : Black

WIMBLEY
MANAGEMENT

Carlos Paret

Height : 6'2" | Waist : 32" | Inseam : 32" | Suit : R length / 40" us | Shoe : 10 us | Eyes : Black | Hair : Black