WIMBLEY
MANAGEMENT



Luciano Cella

Height : 6'0" | Waist : 30" | Inseam : 32" | Suit : R length / 42" us | Shoe : 12 us | Eyes : Hazel | Hair : Blonde

WIMBLEY
MANAGEMENT




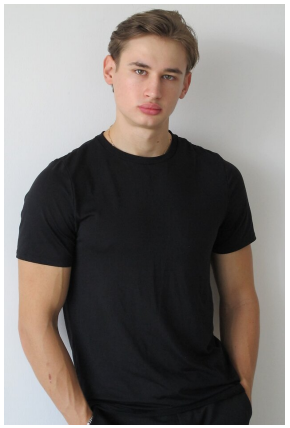

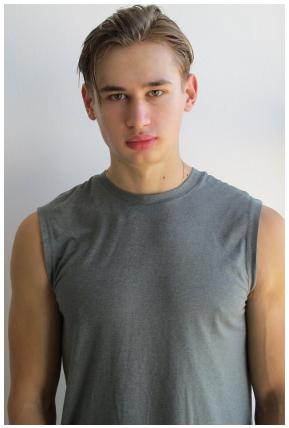


Luciano Cella

Height : 6'0" | Waist : 30" | Inseam : 32" | Suit : R length / 42" us | Shoe : 12 us | Eyes : Hazel | Hair : Blonde