WIMBLEY
MANAGEMENT



Niko Del Moro

Height : 6'0" | Waist : 32" | Inseam : 32" | Collar : 16" | Suit : S length / 42" us | Shoe : 11 us | Eyes : Brown | Hair : Brown

WIMBLEY
MANAGEMENT






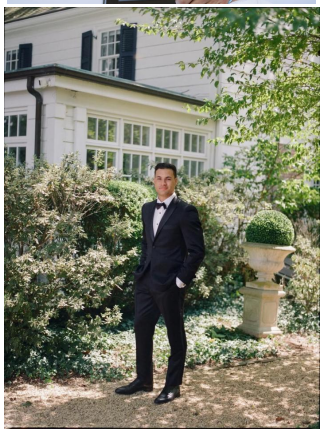



Niko Del Moro

Height : 6'0" | Waist : 32" | Inseam : 32" | Collar : 16" | Suit : S length / 42" us | Shoe : 11 us | Eyes : Brown | Hair : Brown

WIMBLEY
MANAGEMENT

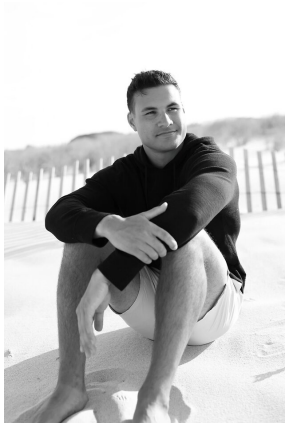
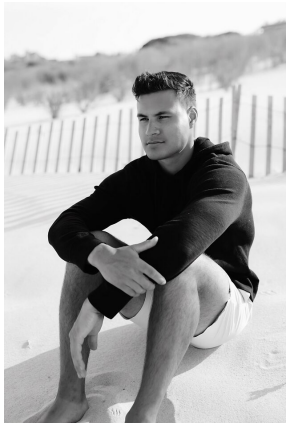

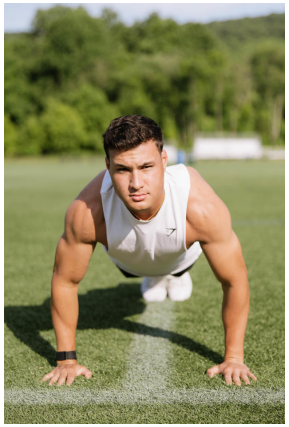
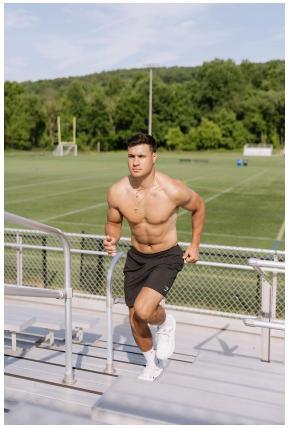
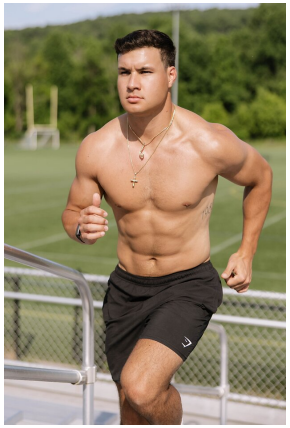

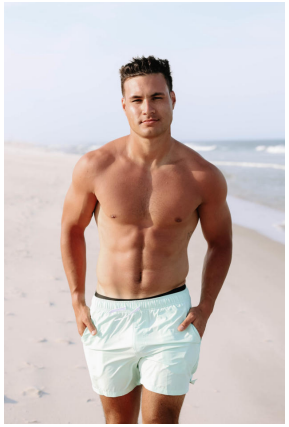

Niko Del Moro

Height : 6'0" | Waist : 32" | Inseam : 32" | Collar : 16" | Suit : S length / 42" us | Shoe : 11 us | Eyes : Brown | Hair : Brown

WIMBLEY
MANAGEMENT





Niko Del Moro

Height : 6'0" | Waist : 32" | Inseam : 32" | Collar : 16" | Suit : S length / 42" us | Shoe : 11 us | Eyes : Brown | Hair : Brown