

WIMBLEY

MANAGEMENT



Rayan Alami

Height : 6'0" | Waist : 31" | Inseam : 32" | Collar : 16.5" | Suit : R length / 36" us | Shoe : 10.5 us | Eyes : Brown | Hair : Brown

WIMBLEY

MANAGEMENT

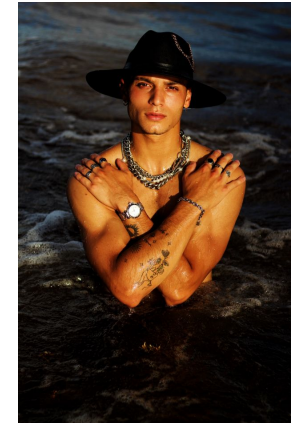
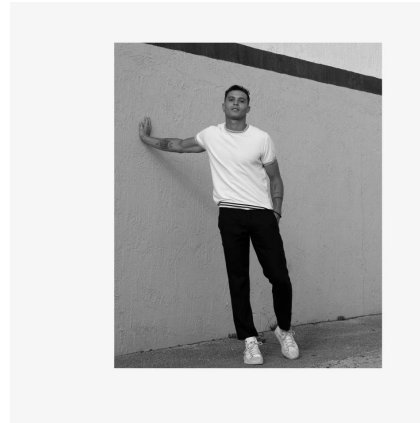
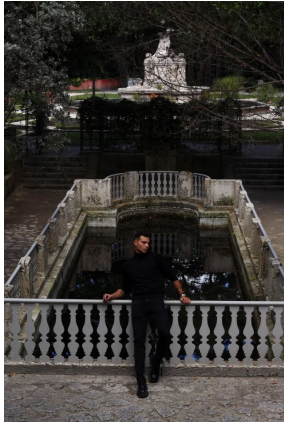

Rayan Alami

Height : 6'0" | Waist : 31" | Inseam : 32" | Collar : 16.5" | Suit : R length / 36" us | Shoe : 10.5 us | Eyes : Brown | Hair : Brown

WIMBLEY

MANAGEMENT



RAYAN ALAMI @rayanalami / Wimbley Management
Assist: Adria J. Blass / Tailor: Vincente Cabrita & Co



Assist: Adria J. Blass / Tailor: Vincente Cabrita & Co

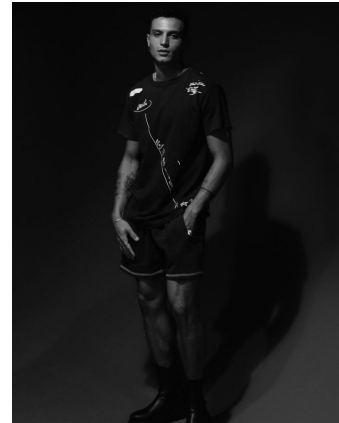
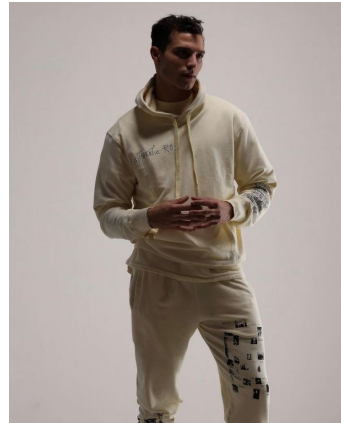
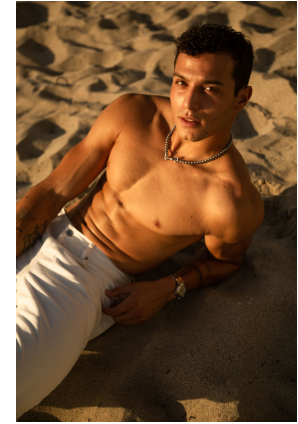

Rayan Alami

Height : 6'0" | Waist : 31" | Inseam : 32" | Collar : 16.5" | Suit : R length / 36" us | Shoe : 10.5 us | Eyes : Brown | Hair : Brown

WIMBLEY

MANAGEMENT

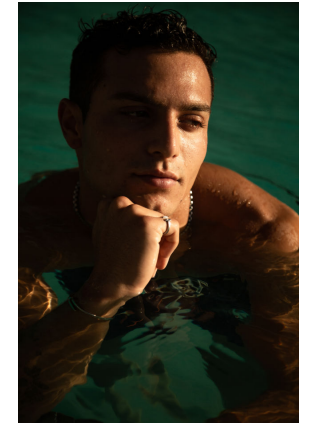
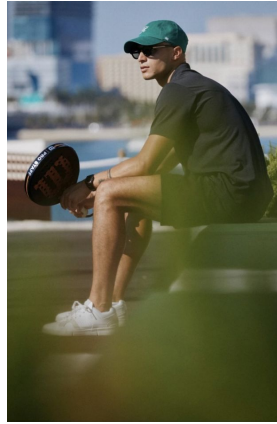

Rayan Alami

Height : 6'0" | Waist : 31" | Inseam : 32" | Collar : 16.5" | Suit : R length / 36" us | Shoe : 10.5 us | Eyes : Brown | Hair : Brown

WIMBLEY

MANAGEMENT



Rayan Alami

Height : 6'0" | Waist : 31" | Inseam : 32" | Collar : 16.5" | Suit : R length / 36" us | Shoe : 10.5 us | Eyes : Brown | Hair : Brown