WIMBLEY
MANAGEMENT



RL Bond

Height : 6'2" | Waist : 32" | Inseam : 32" | Collar : 16.5" | Suit : L length / 42" us | Shoe : 13 us | Eyes : Brown | Hair : Black

WIMBLEY
MANAGEMENT










RL Bond

Height : 6'2" | Waist : 32" | Inseam : 32" | Collar : 16.5" | Suit : L length / 42" us | Shoe : 13 us | Eyes : Brown | Hair : Black

WIMBLEY
MANAGEMENT



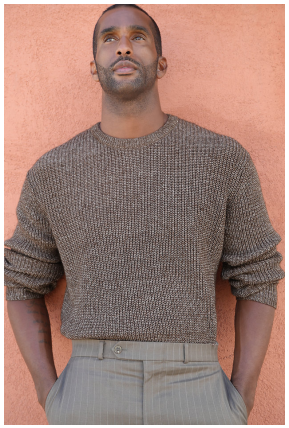
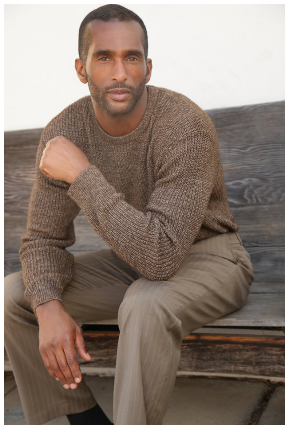





RL Bond

Height : 6'2" | Waist : 32" | Inseam : 32" | Collar : 16.5" | Suit : L length / 42" us | Shoe : 13 us | Eyes : Brown | Hair : Black

WIMBLEY
MANAGEMENT











RL Bond

Height : 6'2" | Waist : 32" | Inseam : 32" | Collar : 16.5" | Suit : L length / 42" us | Shoe : 13 us | Eyes : Brown | Hair : Black